

LANDTECH ASSOCIATES, INC.

10200 Old Columbia Road Rivers Center Suite J
Columbia, MD 21040

Phone: 410-290-8000 Fax: 410-290-8282

NOTE: NOT TO BE USED FOR ISSUANCE OF PERMITS.

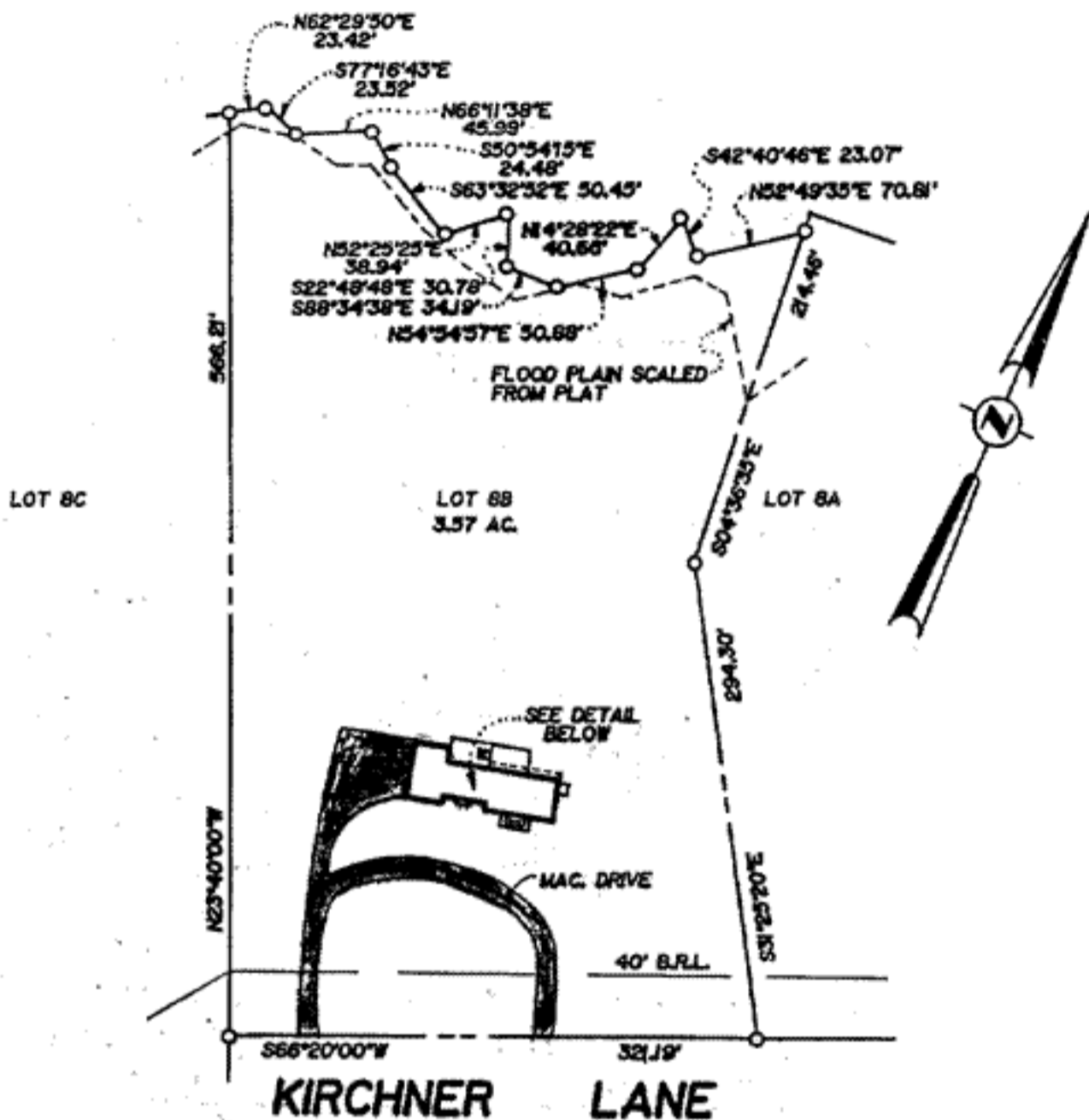

THIS PROPERTY LIES IN FLOOD ZONE C,
AN AREA OF MINIMAL FLOODING, AS
DELINEATED ON THE MAPS OF THE
NATIONAL FLOOD INSURANCE PROGRAM.

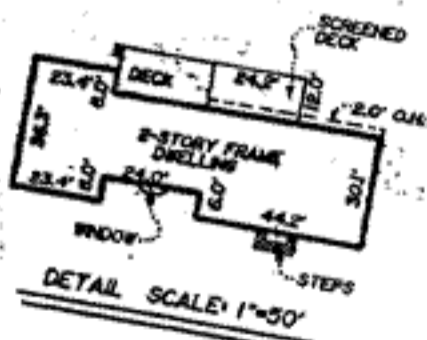

Notes:

- 1) This plat is of benefit to a consumer only insofar as it is required by a lender or a title insurance company or its agent in connection with contemplated transfer, financing or re-financing.
- 2) This plat is not to be relied upon for the establishment or location of fences, garages, buildings or other existing or future improvements.
- 3) This plat does not provide for the accurate identification of property boundary lines, but such identification may not be required for the transfer of title or securing financing or re-financing.
- 4) No title report furnished.
- 5) Property line survey recommended to determine the exact location of improvements and/or encroachments, if any.
- 6) Property subject to any / all rights-of-way, easements, and / or covenants of record and / or imposed by law.

Certification: This is to certify that the improvements indicated herein are located as shown.

GRADEN A. ROGERS - Prop. L.S. MD. Lic. No 119



1504 KIRCHNER LANE

LIBER:	FOJO:		
LOT: 8B	BLOCK:	SECTION:	PLAT: 3
PLAT ENTITLED: NANCARLES			
RECORDED IN: ANNE ARUNDEL CO.			
PLAT BOOK: 88	FOJO: 24	SCALE: 1"=100'	CASE NO: C05R032
		DATE: 12-29-2005	JOB NO: C0005333